

DRAWING NO. TCLE-G07

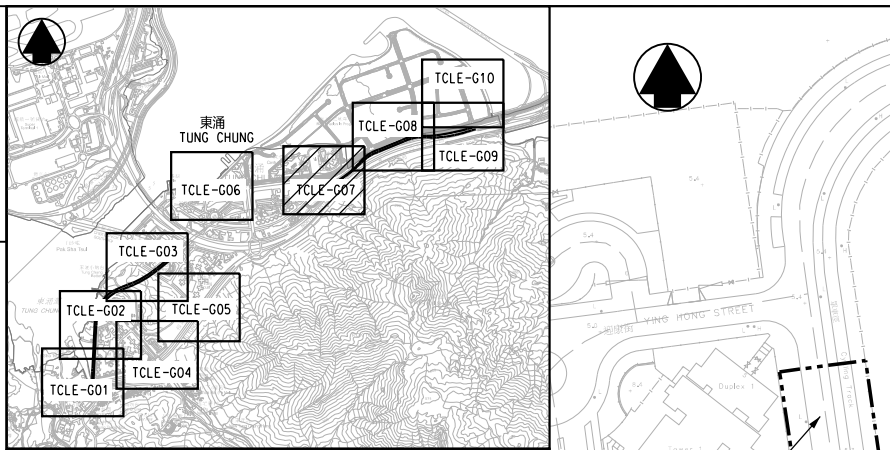

位置圖
LOCATION PLAN
不按比例
NOT TO SCALE

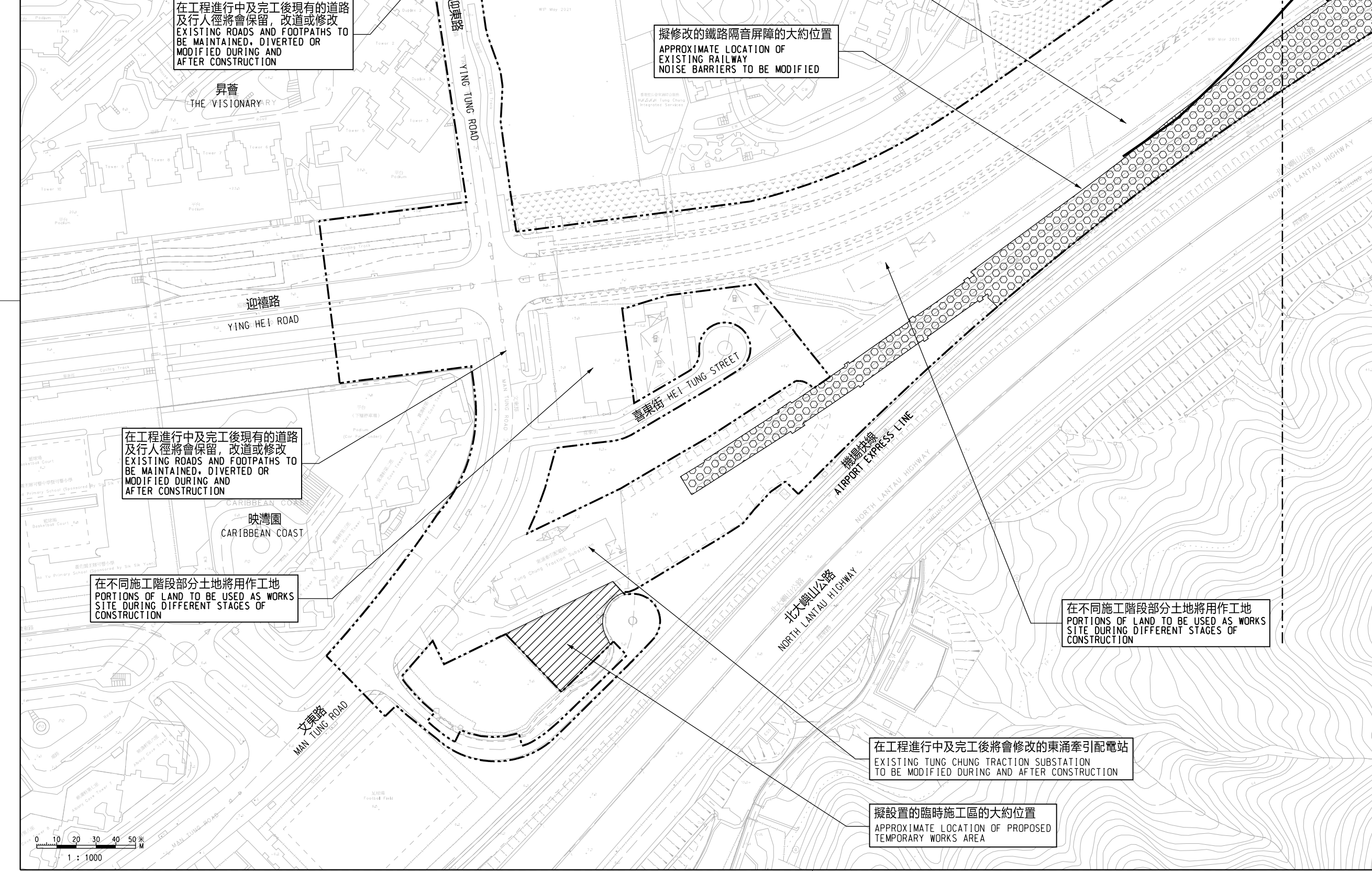

道路將由工務計劃項目第7786CL號東涌新市鎮擴展(東涌東及P1路(東涌東至大蠔段)道路工程)所興建, 不包括在本方案內
ROADS TO BE CONSTRUCTED UNDER PWP ITEM NO. 7786CL TUNG CHUNG NEW TOWN EXTENSION (TUNG CHUNG EAST AND ROAD P1 (TUNG CHUNG EAST TO TAI HO SECTION) ROAD WORKS), NOT UNDER THE SCHEME

在工程進行中及完工後
道路將會保留、改道或修改
ROADS TO BE MAINTAINED,
DIVERTED OR MODIFIED DURING
AND AFTER CONSTRUCTION

在不同施工階段部分土地將用作工地
PORTIONS OF LAND TO BE USED AS WORKS
SITE DURING DIFFERENT STAGES OF
CONSTRUCTION

擬修改的鐵路隔音屏障的大約位置
APPROXIMATE LOCATION OF
EXISTING RAILWAY
NOISE BARRIERS TO BE MODIFIED

在工程進行中及完工後現有的道路
及行人徑將會保留, 改道或修改
EXISTING ROADS AND FOOTPATHS TO
BE MAINTAINED, DIVERTED OR
MODIFIED DURING AND
AFTER CONSTRUCTION

在工程進行中及完工後現有的道路
及行人徑將會保留, 改道或修改
EXISTING ROADS AND FOOTPATHS TO
BE MAINTAINED, DIVERTED OR
MODIFIED DURING AND
AFTER CONSTRUCTION

在不同施工階段部分土地將用作工地
PORTIONS OF LAND TO BE USED AS WORKS
SITE DURING DIFFERENT STAGES OF
CONSTRUCTION

在不同施工階段部分土地將用作工地
PORTIONS OF LAND TO BE USED AS WORKS
SITE DURING DIFFERENT STAGES OF
CONSTRUCTION

在工程進行中及完工後將會修改的東涌牽引配電站
EXISTING TUNG CHUNG TRACTION SUBSTATION
TO BE MODIFIED DURING AND AFTER CONSTRUCTION

擬設置的臨時施工區的大約位置
APPROXIMATE LOCATION OF PROPOSED
TEMPORARY WORKS AREA

接駁線
MATCH LINE
延續部分參閱圖號 TCLE-G08
FOR CONTINUATION
SEE DRAWING NO. TCLE-G08

圖例 LEGEND :

- 方案界線
BOUNDARY OF THE SCHEME
- 擬建的鐵路車站及其他鐵路設施(地下)
PROPOSED RAILWAY STATION AND OTHER RAILWAY FACILITIES (UNDERGROUND)
- 擬建的車站/車站入口/通風大樓/通風井/其他鐵路設施或永久建築物
PROPOSED RAILWAY STATION/STATION ENTRANCES/VENTILATION BUILDINGS/VENTILATION SHAFTS/OTHER RAILWAY FACILITIES OR PERMANENT STRUCTURES
- 現有的車站及其他鐵路設施
EXISTING STATION AND OTHER RAILWAY FACILITIES
- 擬採用鑽挖或掘樺的鐵路設施或隧道(地下)
PROPOSED RAILWAY FACILITIES/TUNNELS BY BORED/MINED/DRILL AND BLAST METHOD (UNDERGROUND)
- 擬採用明挖回填法興建的鐵路設施或隧道(地下)
PROPOSED RAILWAY FACILITIES/TUNNELS BY CUT-AND-COVER METHOD (UNDERGROUND)
- 擬設置地盤設施的臨時施工區
PROPOSED TEMPORARY WORKS AREA FOR SITE FACILITIES
- 可能在其上進行填海工程或其他工程的政府前濱或海床
GOVERNMENT FORESHORE OR SEABED OVER OR UPON WHICH RECLAMATION OR OTHER WORKS MAY BE CARRIED OUT
- 擬進行修改工程的現有東涌線
PROPOSED MODIFICATION WORKS OF THE EXISTING TUNG CHUNG LINE
- 現有的行人天橋斜道將被拆除
EXISTING FOOTBRIDGE RAMP TO BE DEMOLISHED

一般說明 GENERAL NOTES :
1. 有關一般說明參閱圖號TCLE-G01.
FOR GENERAL NOTES, REFER TO DRAWING NO. TCLE-G01.

修訂表
TABLE OF AMENDMENTS

修改 REV	日期 DATE	繪圖 BY	核對 SUB	負責 APP	說明 DESCRIPTION

SIGNED
魏漢華 NGAI HON WAH
獲准發出
APPROVED FOR ISSUE
15 NOV 2021
發出日期 DATE OF ISSUE

圖則名稱 DRAWING TITLE
鐵路條例(第519章)
東涌線延線
總體規劃圖則 10頁的第7頁
RAILWAYS ORDINANCE (CHAPTER 519)
TUNG CHUNG LINE EXTENSION
GENERAL LAYOUT PLAN SHEET 7 OF 10

圖號 DRAWING NO. TCLE-G07
比例 SCALE 1:1000 (A1) 或如圖示 AS SHOWN

