

說明 NOTES

此圖根據第SILE-G12號(修改)圖則訂制, 以藍色標明利東邨道將暫時封閉的部分行人路路面的路面。
 THIS DRAWING IS PREPARED BASED ON DRAWING NO. SILE-G12 (REVISION 1) AND IS INTENDED TO SHOW THE SECTIONS OF LEI TUNG ESTATE ROAD (HIGHLIGHTED IN BLUE) OF WHICH PARTS OF THE FOOTPATH WIDTHS ARE TO BE TEMPORARILY CLOSED.

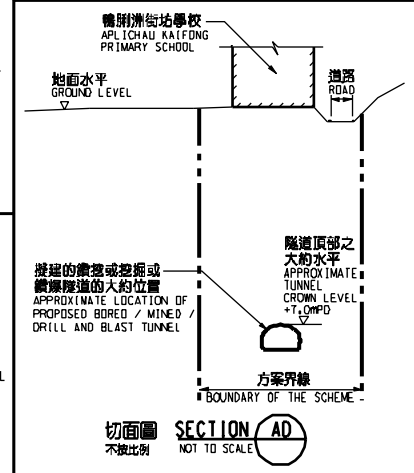
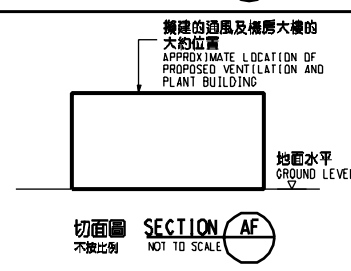
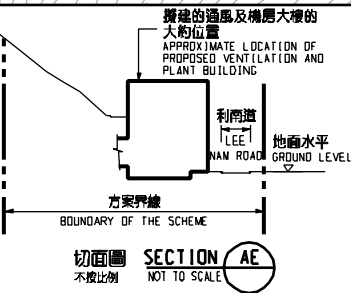
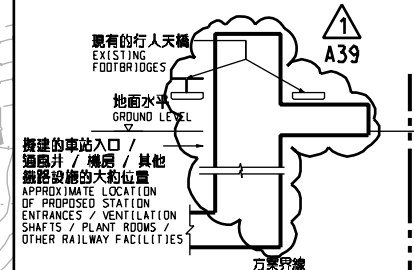

一般說明 GENERAL NOTES

1. 有關一般說明參閱圖號 SILE - G01.
 FOR GENERAL NOTES, REFER TO DRAWING NO. SILE - G01.

NO.	DATE	BY	REASON	DESCRIPTION

SIGNED

5/8/2011
 發出日期 DATE OF ISSUE

梁秉勝 LEUNG YUEN SING
 署理工程師/ 鐵路拓展處
 CHIEF ENGINEER / RAILWAY DEVELOPMENT OFFICE

鐵路條例 (第519章)
 SOUTH ISLAND LINE (EAST)
 暫時封閉部分利東邨道
 TEMPORARY CLOSURE OF SECTIONS OF LEI TUNG ESTATE ROAD

圖號 DRAWING NO. SILE/G12/0008/1
 比例 SCALE 1:1000 (A1)
 或按圖則
 OR AS SHOWN

香港特別行政區政府
 THE GOVERNMENT OF THE HONG KONG
 SPECIAL ADMINISTRATIVE REGION
 路政署
 HIGHWAYS DEPARTMENT
 鐵路拓展處
 RAILWAY DEVELOPMENT OFFICE

圖例 LEGEND

- 方案界線 BOUNDARY OF THE SCHEME
- ▨ 擬建的車站及其他鐵路設施 PROPOSED STATION AND OTHER RAILWAY FACILITIES
- ▨ 擬建的車站及其他鐵路設施(地下) PROPOSED STATION AND OTHER RAILWAY FACILITIES (UNDERGROUND)
- ▨ 擬採用鑽孔或掘或鑽爆的鐵路設施或隧道(地下) PROPOSED RAILWAY FACILITIES/TUNNEL BY BORED / MINED / DRILL AND BLAST METHOD (UNDERGROUND)
- ▨ 擬採用明挖回填法興建的鐵路設施或隧道(地下) PROPOSED RAILWAY FACILITIES/TUNNEL BY CUT-AND-COVER METHOD (UNDERGROUND)
- ▨ 可能永久封閉的道路(包括行車道和行人徑) ROADS (INCLUDING CARRIAGEWAY AND FOOTPATH) WHICH MAY BE CLOSED PERMANENTLY
- ▨ 擬建的鐵路高架橋 PROPOSED RAILWAY VIADUCT
- ▨ 現有的行人天橋將受影響 EXISTING FOOTBRIDGE TO BE AFFECTED
- ▨ 擬建的臨時行人天橋/地面行人過路處 PROPOSED TEMPORARY FOOTBRIDGE / AT-GRADE PEDESTRIAN CROSSING
- ☆ ☆ ☆ 擬建的行人天橋 PROPOSED FOOTBRIDGE

- ▨ 可能在上面進行填海工程或其他工程的政府填海或海床 OVER OR UPON WHICH RECLAMATION OR OTHER WORKS MAY BE CARRIED OUT
- ▨ 現有的車站及其他鐵路設施 EXISTING STATION AND OTHER RAILWAY FACILITIES
- ▨ 擬建的臨時架空輸送帶系統 PROPOSED TEMPORARY OVERHEAD CONVEYANCE SYSTEM
- ▨ 擬建的鐵路隧道入口 PROPOSED RAILWAY TUNNEL APPROACH
- +18.0 以主水平基準為依據之擬建路軌大約水平(米) PROPOSED APPROXIMATE TRACK LEVEL IN M.P.D.
- ▲ 1 圖則修改 AMENDMENT REFERENCE NUMBER (SEE GAZETTE NOTICE)
- 1 修訂範圍 AMENDMENT AREA

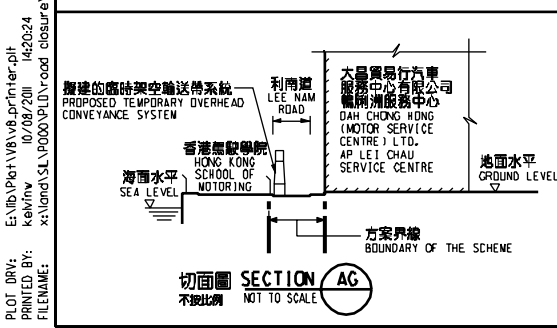

Plot Drw: EL1B/Plat118/vb.pr/inter.plt
 Printed By: ke/viv
 File Name: x:\tomo\SL\POOOP\ID\road_obsure\rev1\VER_A\SONED\SILE_02_0008_1.dgn