

**圖例 LEGEND**

	方案界線 BOUNDARY OF THE SCHEME		擬建的行人天橋/有蓋行人通道 PROPOSED FOOTBRIDGE / COVERED WALKWAY
	擬建的鐵路車站及其他鐵路設施 PROPOSED RAILWAY STATION AND OTHER RAILWAY FACILITIES		擬建的地下臨時建築通道 PROPOSED TEMPORARY UNDERGROUND CONSTRUCTION ACCESS
	擬建的鐵路車站及其他鐵路設施(地下) PROPOSED RAILWAY STATION AND OTHER RAILWAY FACILITIES (UNDERGROUND)		擬設置地盤設施的臨時施工區 PROPOSED TEMPORARY WORKS AREA FOR SITE FACILITIES
	擬建的鑽挖或掘鑽或鑽爆隧道(地下) PROPOSED BORED / MINED / DRILL AND BLAST TUNNEL (UNDERGROUND)		擬用作興建鐵路設施的臨時工地 PROPOSED TEMPORARY WORKS SITES FOR CONSTRUCTION OF RAILWAY FACILITIES
	擬採用明挖回填法興建的鐵路設施(地下) PROPOSED RAILWAY FACILITIES BY CUT-AND-COVER METHOD (UNDERGROUND)		可能永久封閉的道路 ROADS WHICH MAY BE CLOSED PERMANENTLY
	現有的車站及其他鐵路設施 EXISTING STATION AND OTHER RAILWAY FACILITIES		可能在工程期間封閉的道路和行人徑 ROADS AND FOOTPATHS PROPOSED TO BE CLOSED DURING CONSTRUCTION
	圖則修改 DRAWING REVISION		修訂範圍 AMENDMENT AREA
	修訂參考編號(參考憲報公告) AMENDMENT REFERENCE NUMBER (SEE GAZETTE NOTICE)		

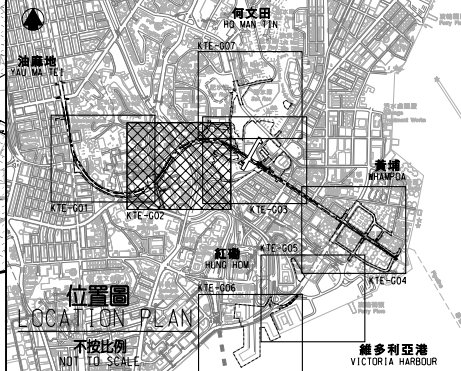
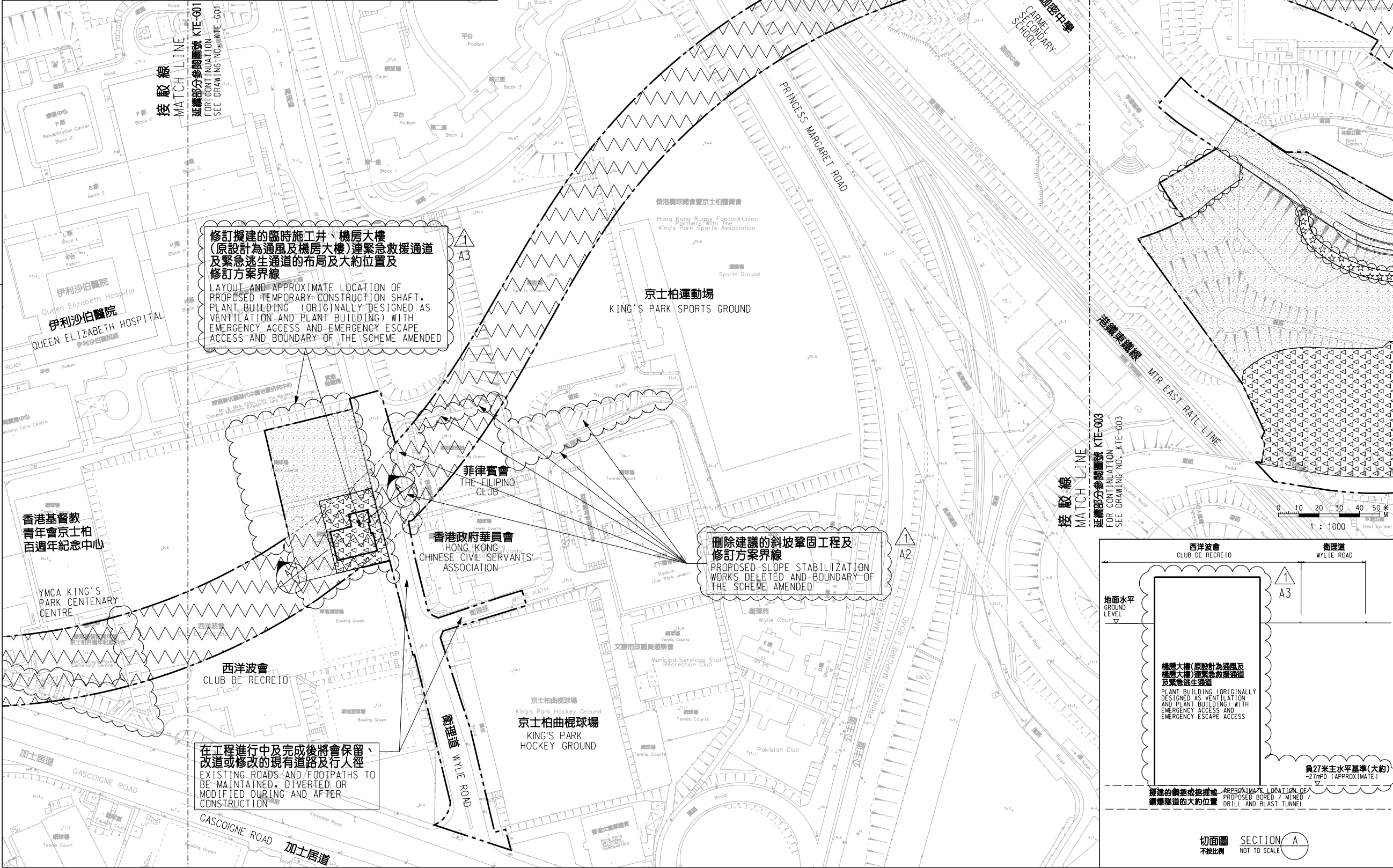

**一般說明 GENERAL NOTES**  
1. 有關一般說明參閱圖號 KTE - G01。  
FOR GENERAL NOTES, REFER TO DRAWING NO. KTE - G01.

修訂表  
TABLE OF AMENDMENTS

修改 REV	日期 DATE	繪圖 BY	核對 SUB	負責 APP	說明 DESCRIPTION
△	09 JUN 2010	MKC	CH	PP	修訂項目 A2, A3 及 A33 AMENDMENT ITEMS A2, A3 AND A33 修訂位置圖 LOCATION PLAN AMENDED

**SIGNED**  
陳志恩 CHAN CHI YAN, HENRY  
路政署  
鐵路拓展處處長(1)  
GOVERNMENT ENGINEER/  
RAILWAY DEVELOPMENT (1)  
HIGHWAYS DEPARTMENT

11 JUN 2010  
發出日期 DATE OF ISSUE

圖則名稱 DRAWING TITLE  
**鐵路條例(第519章)**  
**- 觀塘線延線**  
總體規劃圖則 8頁的第2頁  
RAILWAYS ORDINANCE (CHAPTER 519)  
- KWUN TONG LINE EXTENSION  
GENERAL LAYOUT PLAN SHEET 2 OF 8

圖號 DRAWING NO. KTE-G02  
比例 SCALE 1:1000 (A1)  
或如顯示  
AS SHOWN

**香港特別行政區政府**  
THE GOVERNMENT OF THE HONG KONG  
SPECIAL ADMINISTRATIVE REGION  
**路政署**  
HIGHWAYS DEPARTMENT  
**鐵路拓展處**  
RAILWAY DEVELOPMENT OFFICE

