

Flowchart for Streamlined XP Application Process through XPMS

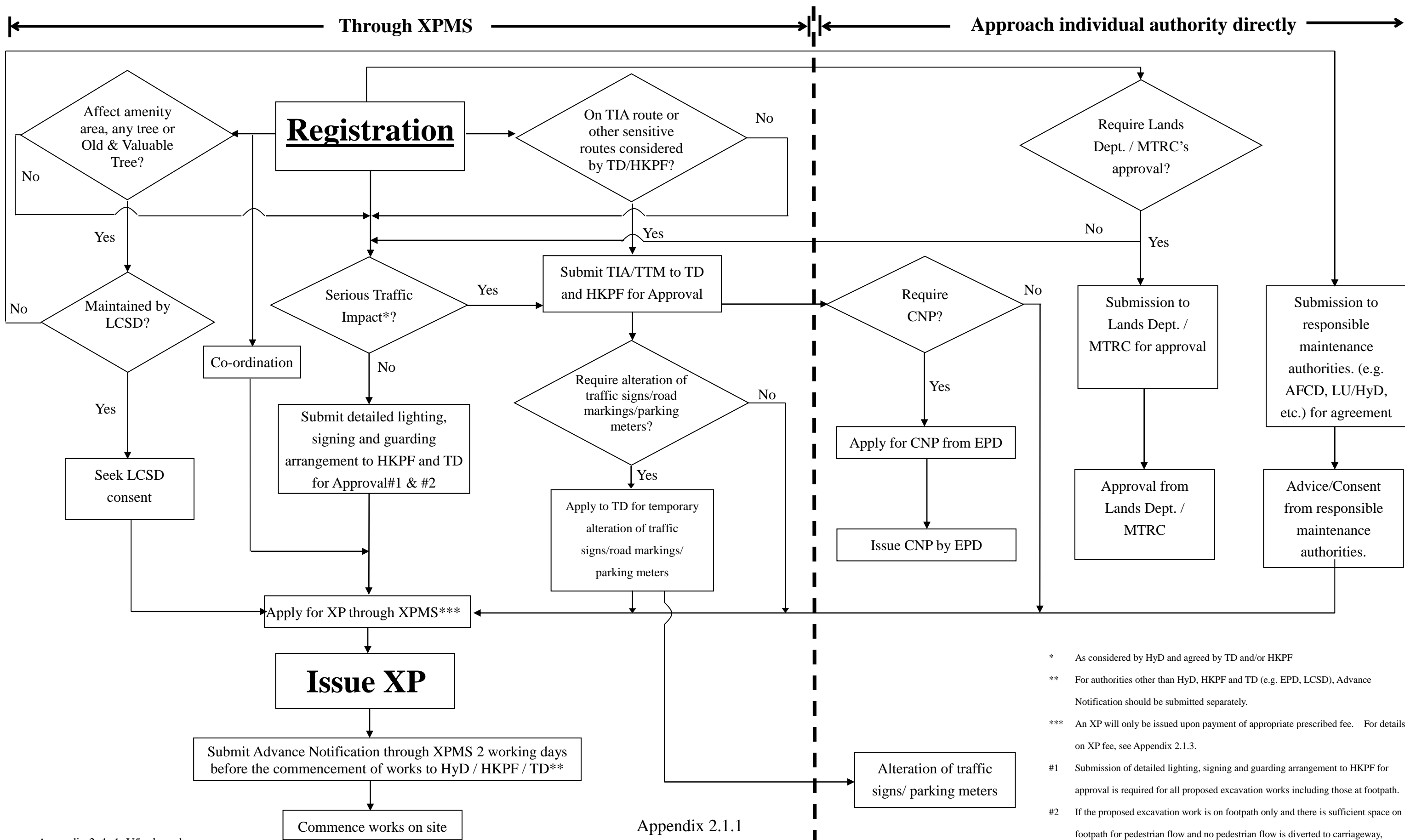

* As considered by HyD and agreed by TD and/or HKPF
 ** For authorities other than HyD, HKPF and TD (e.g. EPD, LCSD), Advance Notification should be submitted separately.
 *** An XP will only be issued upon payment of appropriate prescribed fee. For details on XP fee, see Appendix 2.1.3.
 #1 Submission of detailed lighting, signing and guarding arrangement to HKPF for approval is required for all proposed excavation works including those at footpath.
 #2 If the proposed excavation work is on footpath only and there is sufficient space on footpath for pedestrian flow and no pedestrian flow is diverted to carriageway, submission to TD is not required.