

**SECTION A-A**

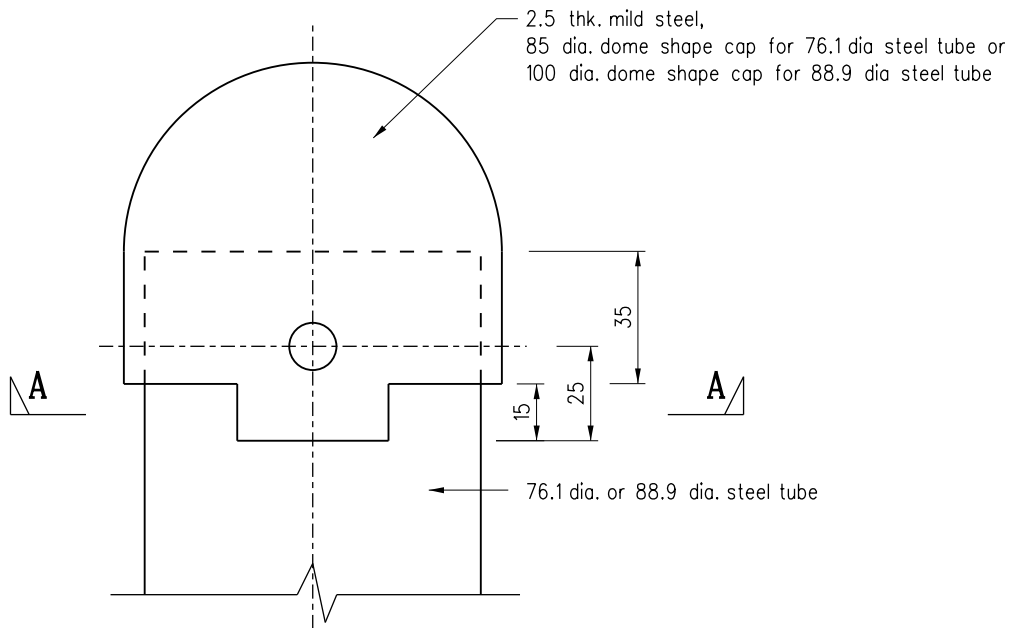

**ELEVATION**

Notes :

1. All dimensions are in millimetres.
2. All steelwork shall be Grade S275 to BS EN 10025-2 and shall be hot dip galvanized to BS EN ISO 1461 : 1999.
3. Stainless steel bolts and nuts shall be Grade A2-70 to BS EN ISO 3506-1 and BS EN ISO 3506-2, spring washer shall be to BS ISO464:1995.

	New Issue	Original signed	Feb 19
REF.	REVISION	SIGNATURE	DATE

**DETACHABLE DOME  
SHAPE CAP FOR  
TRAFFIC SIGN POST**

**HIGHWAYS DEPARTMENT**

REFERENCE

DRAWING No.

CAD

SCALE

1 : 2

**H 2300**