

STRAIGHT KERBS

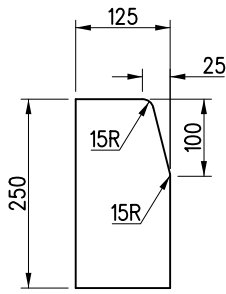

TYPE K1

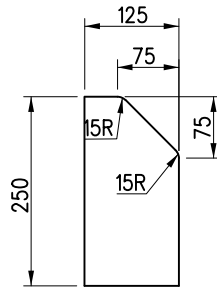

TYPE K2

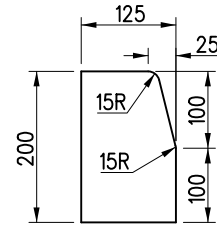

TYPE K3

RADIUS KERBS

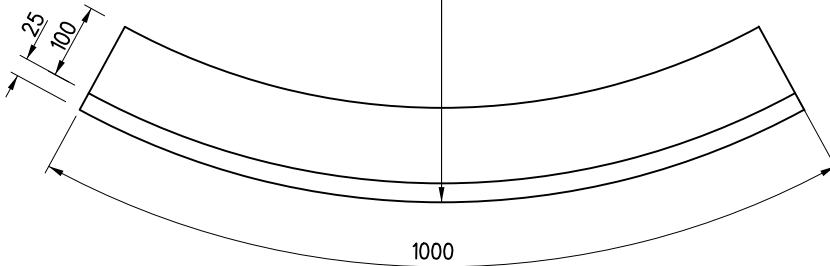

PLAN VIEW

External radius kerbs shall have a radius (R) of 1,3,6 or 9 metres and shall be of kerb type K1 section.

QUADRANTS

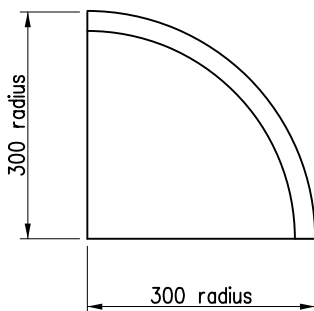

PLAN VIEW

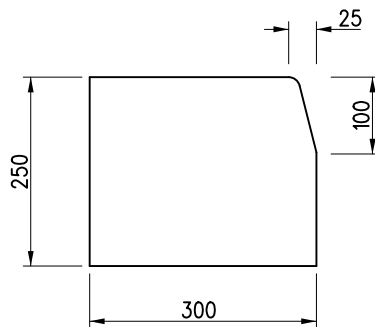

END VIEW

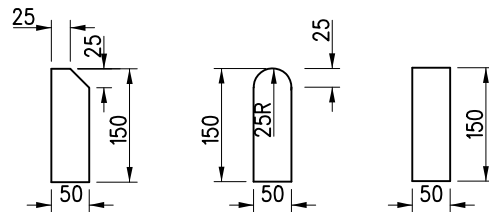

Type E1 Type E2 Type E3
FOOTPATH EDGINGS

Notes:

1. The nominal length of a kerb unit shall be 1000mm and the nominal length of an edging unit shall be 750mm.
2. Concrete shall be grade 30/20.
3. Type K1 kerbs should be used in urban areas and where a footway is adjacent to the carriageway.
4. Type K2 kerbs should be used in rural areas and on high speed roads where there is no adjoining footway.
5. Type K3 kerbs should be used only on bridge decks.
6. Precast concrete kerbs, edgings and quadrants shall comply with BS EN 1340 except that the requirement for testing of weathering resistance, abrasion resistance, slip/skid resistance shall not be applied.
7. All dimensions are in millimetres.

A	Notes 1 & 6 revised	Original Signed	Apr 26
	Former Drg. No. H1015/1 with general revision		June 94
REF.	REVISION	SIGNATURE	DATE

PRECAST CONCRETE
KERBS (SHEET 1 OF 2)

HIGHWAYS DEPARTMENT

REFERENCE

DRAWING No.

CAD

SCALE

1 : 10

H 1118A