

**SECTION A-A**

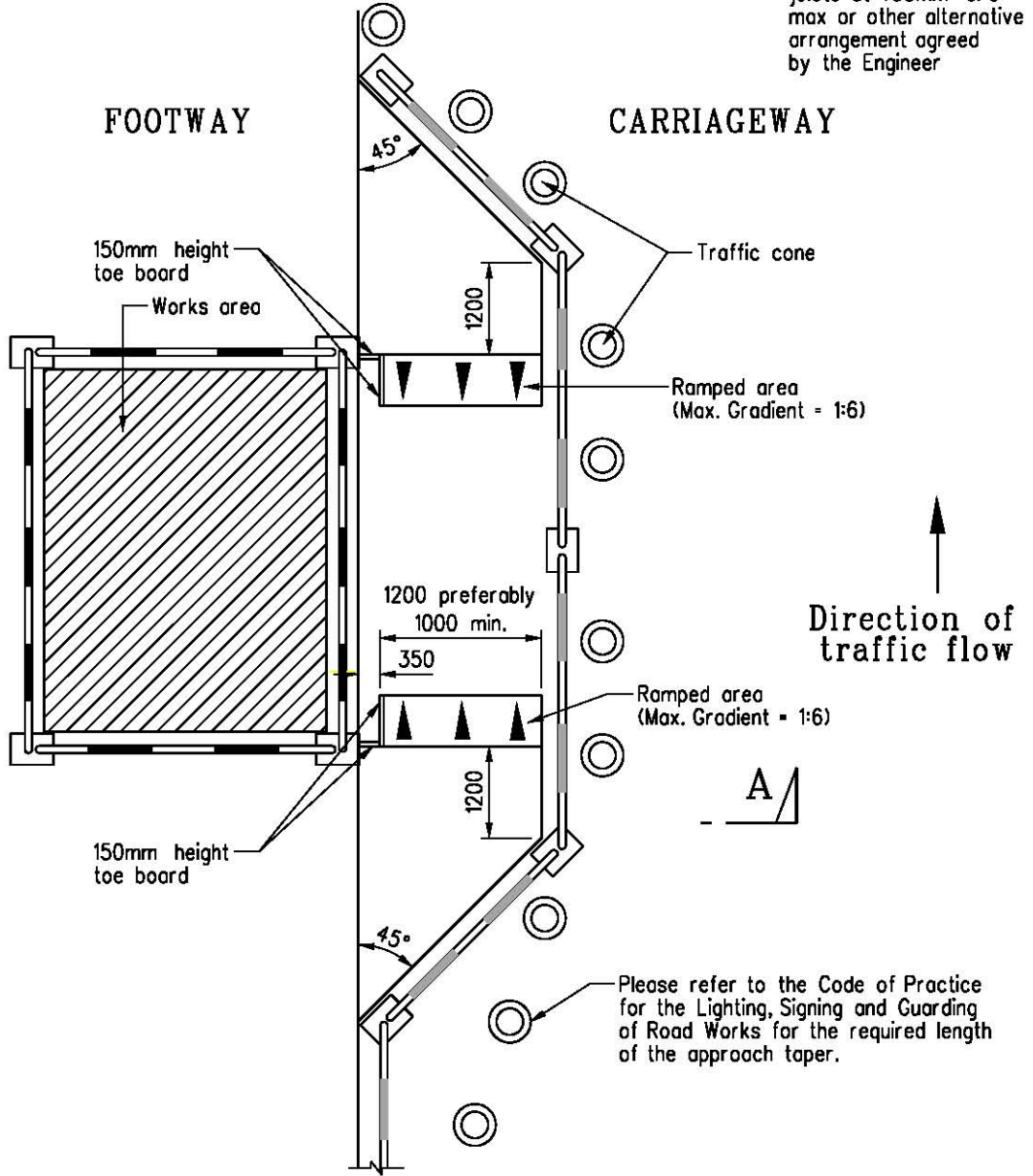

**PLAN**

**Notes:**

1. All dimensions are in millimetres.
2. Please refer to the general requirements in the Code of Practice for the Lighting, Signing and Guarding of Road Works and the specifications of the contract.
3. The Code of Practice for the Lighting, Signing and Guarding of Road Works - 4th Issue to be effected on and after 1 July 2007 requires all pedestrian barriers placed on carriageways adjacent to running traffic lanes to be of the plastic type.

B	Section A-A and alignment of traffic cones at approach taper amended. Notes 2 & 3 added.		Feb 07
A	Amendment to width of temporary access and other general revisions.		Jan 99
	New Issue		Nov 98
REF.	REVISION	SIGNATURE	DATE

**TYPICAL ARRANGEMENT  
OF TEMPORARY  
FOOTWAY DIVERSION**

**HIGHWAYS DEPARTMENT**

REFERENCE	DRAWING No.	CAD
SCALE	<b>H 1133B</b>	
Not to scale		