

只作識別用
FOR IDENTIFICATION PURPOSES ONLY

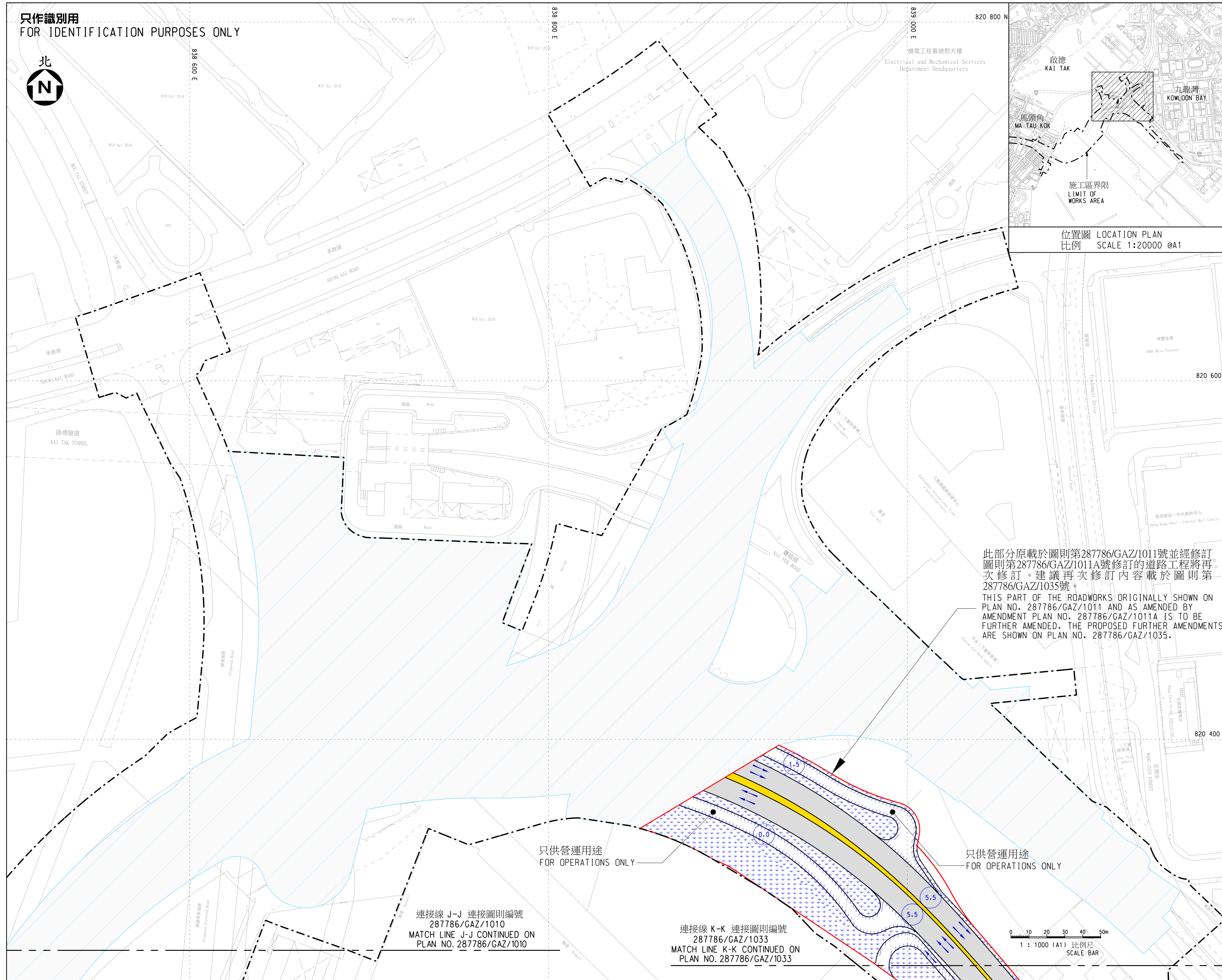

此部分原載於圖則第287786/GAZ/1011號並經修訂圖則第287786/GAZ/1011A號修訂的道路工程將再次修訂。建議再次修訂內容載於圖則第287786/GAZ/1035號。
THIS PART OF THE ROADWORKS ORIGINALLY SHOWN ON PLAN NO. 287786/GAZ/1011 AND AS AMENDED BY AMENDMENT PLAN NO. 287786/GAZ/1011A IS TO BE FURTHER AMENDED. THE PROPOSED FURTHER AMENDMENTS ARE SHOWN ON PLAN NO. 287786/GAZ/1035.

註釋 NOTES :
1. 除在其他方面指定外,全部以米為量度單位。
ALL DIMENSIONS ARE IN METRES UNLESS OTHERWISE SPECIFIED.
2. 所有水平均為約數,以米為單位,並在香港主水平基準上。
ALL LEVELS ARE APPROXIMATE VALUES AND IN METRES ABOVE HONG KONG PRINCIPAL DATUM.

- 圖例 LEGEND :
- 施工區界限
LIMIT OF WORKS AREA
 - 擬議修訂的界線
BOUNDARY OF THE PROPOSED AMENDMENT
 - 擬建地面行車道
PROPOSED AT GRADE CARRIAGEWAY
 - 擬建行車隧道大樓及營運範圍
PROPOSED ROAD TUNNEL BUILDING AREA AND OPERATIONS AREA
 - 擬建中央分隔帶/安全島
PROPOSED CENTRAL RESERVE/ REFUGE ISLAND
 - 擬建美化市容地帶
PROPOSED AMENITY AREA

位置圖 LOCATION PLAN
比例 SCALE 1:20000 @A1

此部分道路工程原載於圖則第287786/GAZ/1011至287786/GAZ/1012號,並經修訂圖則第287786/GAZ/1011A至287786/GAZ/1012A號修訂。圖則第287786/GAZ/1011至287786/GAZ/1012號及修訂圖則第287786/GAZ/1011A至287786/GAZ/1012A號已按《道路(工程、使用及補償)條例》(第370章)第(2)條的規定,分別在2013年11月1日和2013年11月8日刊登的第6472號政府公告以及在2015年3月27日和2015年4月2日刊登的第2448號政府公告提及。
THIS PART OF THE ROADWORKS IS ORIGINALLY SHOWN ON PLANS NOS. 287786/GAZ/1011 TO 287786/GAZ/1012 AND AS AMENDED BY AMENDMENT PLANS NOS. 287786/GAZ/1011A TO 287786/GAZ/1012A. THE PLANS NOS. 287786/GAZ/1011 TO 287786/GAZ/1012 REFERRED TO IN G.N. 6472 AND AMENDMENT PLANS NOS. 287786/GAZ/1011A TO 287786/GAZ/1012A REFERRED TO IN G.N. 2448 WERE PUBLISHED UNDER SECTION 8(2) OF THE ROADS (WORKS, USE AND COMPENSATION) ORDINANCE (CHAPTER 370) RESPECTIVELY ON 1 NOVEMBER 2013 AND 8 NOVEMBER 2013 AND ON 27 MARCH 2015 AND 2 APRIL 2015.

- 行車線(每一箭咀表示一條行車線)
TRAFFIC LANE
(ONE ARROW REPRESENTS ONE LANE)
- 地面/高架行車道的建議
路面水平(約數)
PROPOSED ROAD LEVEL OF AT GRADE/
ELEVATED CARRIAGEWAY
(APPROXIMATE)

工程名稱 project title
工務計劃項目第 6461TH 號
中九龍幹線
PWP ITEM NO. 6461TH
CENTRAL KOWLOON ROUTE

圖則名稱 plan title
根據《道路(工程、使用及補償)條例》
(第370章)而在憲報公布的圖則
PLAN FOR GAZETTING UNDER
ROADS (WORKS, USE AND COMPENSATION)
ORDINANCE (CHAPTER 370)
六張之第二張
SHEET 2 OF 6

圖則編號 plan no.
287786/GAZ/1032
比例 scale
1: 1000 (A1)
或如圖示
OR AS SHOWN

主要工程管理處
MAJOR WORKS
PROJECT MANAGEMENT OFFICE

