DRAWING NO XRL - P35

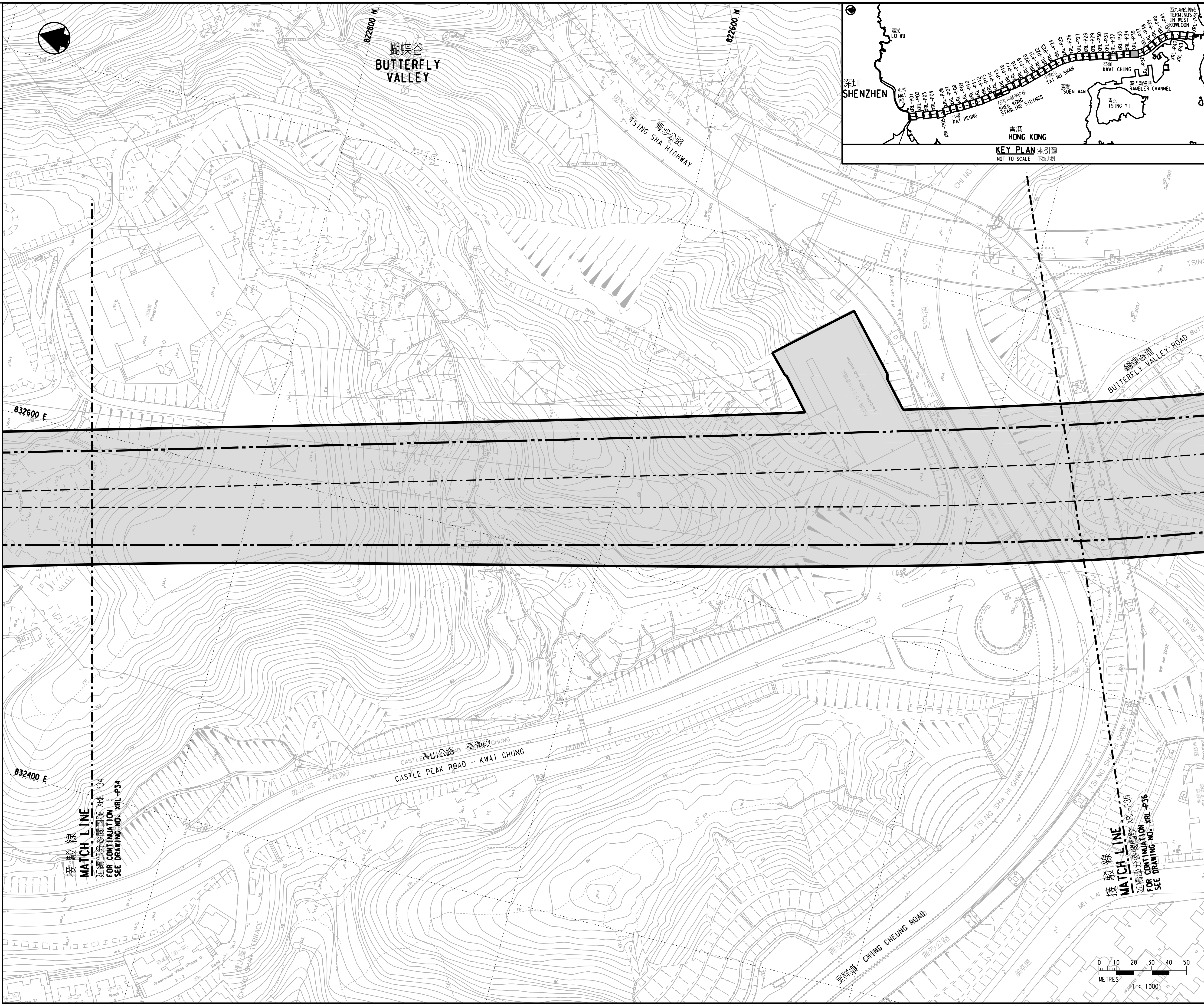


## 圖例 LEGEND

方案界線
BOUNDARY OF THE SCHEME

擬建的路軌中線
PROPOSED RAILWAY TRACK CENTRE LINE

擬建的鐵路車站
PROPOSED RAILWAY STATION

就建築工程（包括在方案界線以外進行的建築工程）與方案或鐵路的營運或維修不相容，可行使建築圖則或建築工程展開的控制的土地範圍
AREA OF LAND ON WHICH CONTROL OF BUILDING PLANS OR COMMENCEMENT OF BUILDING WORKS (INCLUDING BUILDING WORKS OUTSIDE THE BOUNDARIES OF THE SCHEME) WHICH ARE INCOMPATIBLE WITH THE SCHEME OR THE OPERATION OR MAINTENANCE OF THE RAILWAY MAY BE REQUIRED

修訂表
TABLE OF AMENDMENTS

| 修改 REV | 日期 DATE | 繪圖 BY | 核對 SUB | 負責 APP | 說明 DESCRIPTION |
|---|---|---|---|---|---|
| | | | | | |
| | | | | | |
| | | | | | |

獲准發出
APPROVED FOR ISSUE

路政署
鐵路拓展處副處長（2）
GOVERNMENT ENGINEER/
RAILWAY DEVELOPMENT (2)
HIGHWAYS DEPARTMENT

發出日期 DATE OF ISSUE

圖則名稱 DRAWING TITLE

# 廣深港高速鐵路香港段
# 鐵路條例(第519章)
# 控制建築圖則及工程展開圖則
# 44頁的第35頁

# HONG KONG SECTION OF GUANGZHOU - SHENZHEN - HONG KONG EXPRESS RAIL LINK
# RAILWAYS ORDINANCE (CHAPTER 519)
# CONTROL OF BUILDING PLANS AND COMMENCEMENT OF WORK PLAN SHEET 35 OF 44

圖號 DRAWING NO.
XRL - P35

比例 SCALE
1:1000 (A1)
或如圖示
OR
AS SHOWN

香港特別行政區政府
THE GOVERNMENT OF THE HONG KONG SPECIAL ADMINISTRATIVE REGION
路政署
HIGHWAYS DEPARTMENT
鐵路拓展處
RAILWAY DEVELOPMENT OFFICE