

DRAWING NO. XRL/G46/0018/1
 PRINTED BY: 03/08/2012 2:09:51 PM
 FILENAME: X:\EPV\XRL\active\0095\working\04\issue\04\issue\GA\Road\Closure\XRL_G46_0018_1_Signed.dgn

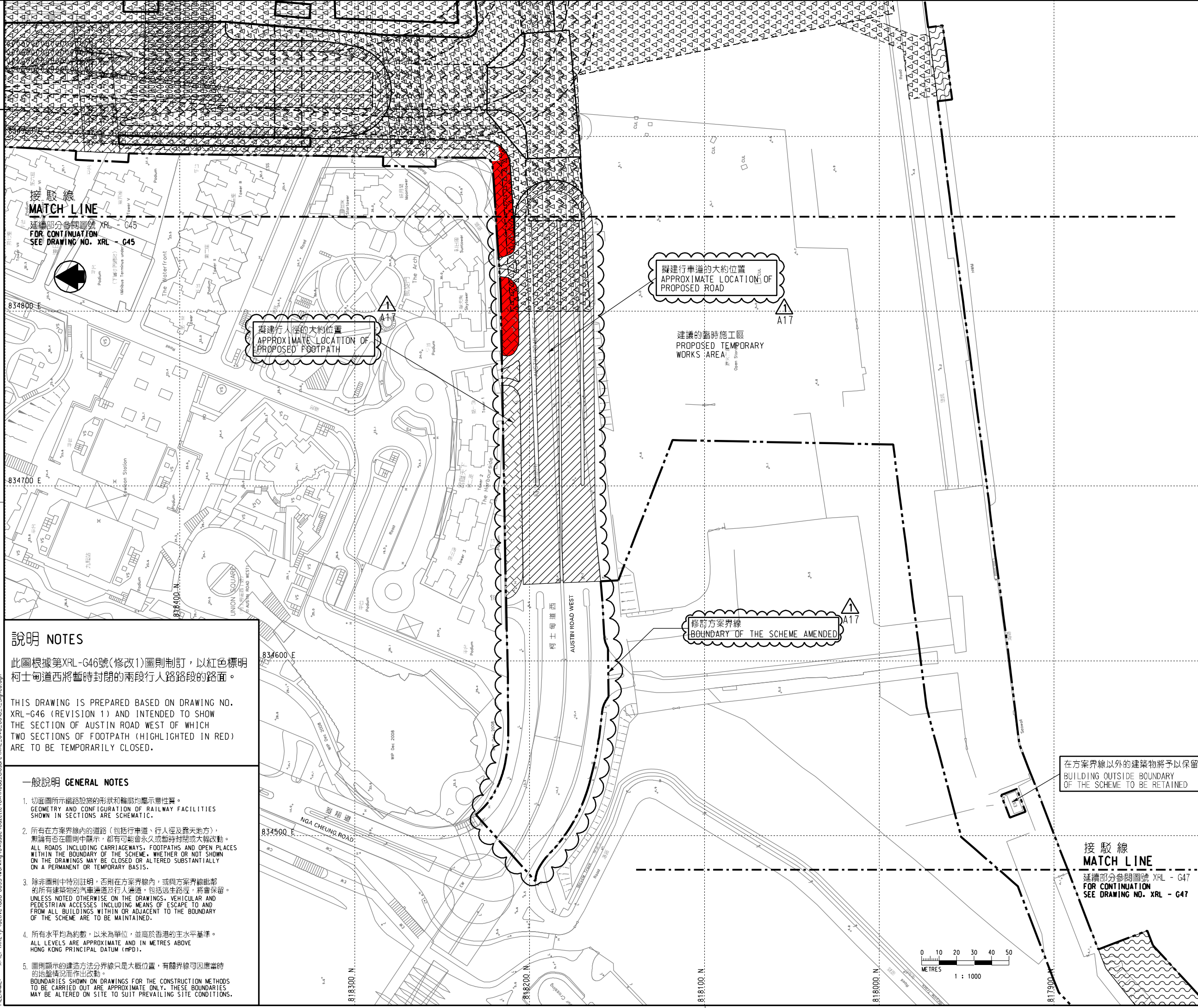

圖例 LEGEND

- 方案界線
BOUNDARY OF THE SCHEME
- 擬建的車站及其他鐵路設施
PROPOSED STATION AND OTHER RAILWAY FACILITIES
- 擬建的車站及其他鐵路設施(地下)
PROPOSED STATION AND OTHER RAILWAY FACILITIES (UNDERGROUND)
- 擬建的鑽挖或挖除或鑽爆隧道
PROPOSED BORED / MINED / DRILL AND BLAST TUNNEL
- 擬採用明挖回填法興建的鐵路設施或隧道
PROPOSED RAILWAY FACILITIES/TUNNEL BY CUT-AND-COVER METHOD
- 擬建的地下臨時建築通道
PROPOSED TEMPORARY UNDERGROUND CONSTRUCTION ACCESS
- 可能永久封閉的道路(包括行車道和行人徑)
ROADS (INCLUDING CARRIAGEWAY AND FOOTPATH) WHICH MAY BE CLOSED PERMANENTLY
- 擬建的緊急車輛通道及行車道
PROPOSED EMERGENCY VEHICULAR ACCESS AND CARRIAGEWAY
- 擬建的行人徑
PROPOSED FOOTPATH
- 現有的行人天橋將受影響
EXISTING FOOTBRIDGE TO BE AFFECTED
- 擬建的臨時行人天橋/地面行人過路處
PROPOSED TEMPORARY FOOTBRIDGE / AT-GRADE PEDESTRIAN CROSSING
- 擬建的行人天橋
PROPOSED FOOTBRIDGE
- 可能在其上進行填海工程或其他工程的政府前濱或海床
GOVERNMENT FORESHORE OR SEA BED OVER OR UPON WHICH RECLAMATION OR OTHER WORKS MAY BE CARRIED OUT
- 擬建的隔音屏障/隔音罩
PROPOSED NOISE BARRIER / NOISE ENCLOSURE
- 擬建的地下行車道
PROPOSED UNDERPASS
- 擬建的公共運輸交匯處/旅遊車與電車停車位/公共空間
PROPOSED PUBLIC TRANSPORT INTERCHANGE / PARKING SPACES FOR COACH AND MOTORCYCLE / OPEN SPACE
- 圖則修改
DRAWING REVISION
- 修訂參考編號(參考憲報公告)
AMENDMENT REFERENCE NUMBER (SEE GAZETTE NOTICE)
- 修訂範圍
AMENDMENT AREA

說明 NOTES

此圖根據第XRL-G46號(修改1)圖則制訂,以紅色標明柯士甸道西將暫時封閉的兩段行人路路面的路面。

THIS DRAWING IS PREPARED BASED ON DRAWING NO. XRL-G46 (REVISION 1) AND INTENDED TO SHOW THE SECTION OF AUSTIN ROAD WEST OF WHICH TWO SECTIONS OF FOOTPATH (HIGHLIGHTED IN RED) ARE TO BE TEMPORARILY CLOSED.

- #### 一般說明 GENERAL NOTES
1. 剖面圖所示鐵路設施的形狀和輪廓均屬示意性質。
GEOMETRY AND CONFIGURATION OF RAILWAY FACILITIES SHOWN IN SECTIONS ARE SCHEMATIC.
 2. 所有在方案界線內的道路(包括行車道、行人徑及露天地方),無論有否在圖則中顯示,都有可能永久或暫時封閉或大幅改動。
ALL ROADS INCLUDING CARRIAGEWAYS, FOOTPATHS AND OPEN PLACES WITHIN THE BOUNDARY OF THE SCHEME, WHETHER OR NOT SHOWN ON THE DRAWINGS MAY BE CLOSED OR ALTERED SUBSTANTIALLY ON A PERMANENT OR TEMPORARY BASIS.
 3. 除非圖則中特別註明,否則在方案界線內,或與方案界線毗鄰的所有建築物的汽車通道及行人通道,包括逃生路徑,將會保留。
UNLESS NOTED OTHERWISE ON THE DRAWINGS, VEHICULAR AND PEDESTRIAN ACCESSES INCLUDING MEANS OF ESCAPE TO AND FROM ALL BUILDINGS WITHIN OR ADJACENT TO THE BOUNDARY OF THE SCHEME ARE TO BE MAINTAINED.
 4. 所有水平均為約數,以米為單位,並高於香港的主水平基準。
ALL LEVELS ARE APPROXIMATE AND IN METRES ABOVE HONG KONG PRINCIPAL DATUM (MPD).
 5. 圖則顯示的建造方法分界線只是大概位置,有關界線可因應當時的地盤情況而作出改動。
BOUNDARIES SHOWN ON DRAWINGS FOR THE CONSTRUCTION METHODS TO BE CARRIED OUT ARE APPROXIMATE ONLY. THESE BOUNDARIES MAY BE ALTERED ON SITE TO SUIT PREVAILING SITE CONDITIONS.

修訂表 TABLE OF AMENDMENTS				
序次 REV	日期 DATE	繪圖 BY	核對 SUB	說明 DESCRIPTION

SIGNED 陳彰偉 CHAN CHOI WAI
 路政署
 鐵路拓展處處長工程師(2-3)
 CHIEF ENGINEER/
 RAILWAY DEVELOPMENT
 HIGWAYS DEPARTMENT

31/7/2012
 發出日期 DATE OF ISSUE

圖則名稱 DRAWING TITLE
鐵路條例(第519章)
廣深港高速鐵路香港段
暫時封閉部分柯士甸道西

RAILWAYS ORDINANCE (CHAPTER 519)
 HONG KONG SECTION OF
 GUANGZHOU - SHENZHEN - HONG KONG
 EXPRESS RAIL LINK
 TEMPORARY CLOSURE OF SECTIONS OF
 AUSTIN ROAD WEST

圖號 DRAWING NO. **XRL/G46/0018/1** 比例 SCALE **1:1000 (A1)**
 或如顯示
 OR
 AS SHOWN

香港特別行政區政府
 THE GOVERNMENT OF THE HONG KONG
 SPECIAL ADMINISTRATIVE REGION

路政署
 HIGWAYS DEPARTMENT

鐵路拓展處
 RAILWAY DEVELOPMENT OFFICE

在方案界線以外的建築物將予以保留
 BUILDING OUTSIDE BOUNDARY
 OF THE SCHEME TO BE RETAINED

