

說明 NOTES

此圖根據第 SCL-G13 號(修改)圖則制訂, 以紅色標明將暫時封閉的部分彩虹道路。

THIS DRAWING IS PREPARED BASED ON DRAWING NO. SCL-G13 (REVISION 1) AND IS INTENDED TO SHOW THE TEMPORARY PARTIAL CLOSURE OF THE SECTION OF CHOI HUNG ROAD (HIGHLIGHTED IN RED).

鑽挖或挖掘或鑽爆興建鐵路隧道
時施工區的布局及刪除擬建連接
停放處的隧道
PROPOSED RAILWAY TUNNEL BY
DRILL AND BLAST METHOD AND PROPOSED
WORKS AREA AMENDED AND PROPOSED TUNNEL
STABLING SIDINGS AT DIAMOND HILL

接駁線
MATCH LINE
延續部分參閱圖號 SCL-G12
FOR CONTINUATION
SEE DRAWING NO. SCL-G12

刪除擬建的臨時施工井
PROPOSED TEMPORARY CONSTRUCTION
SHAFT DELETED

接駁線
MATCH LINE
延續部分參閱圖號 SCL-G14
FOR CONTINUATION
SEE DRAWING NO. SCL-G14

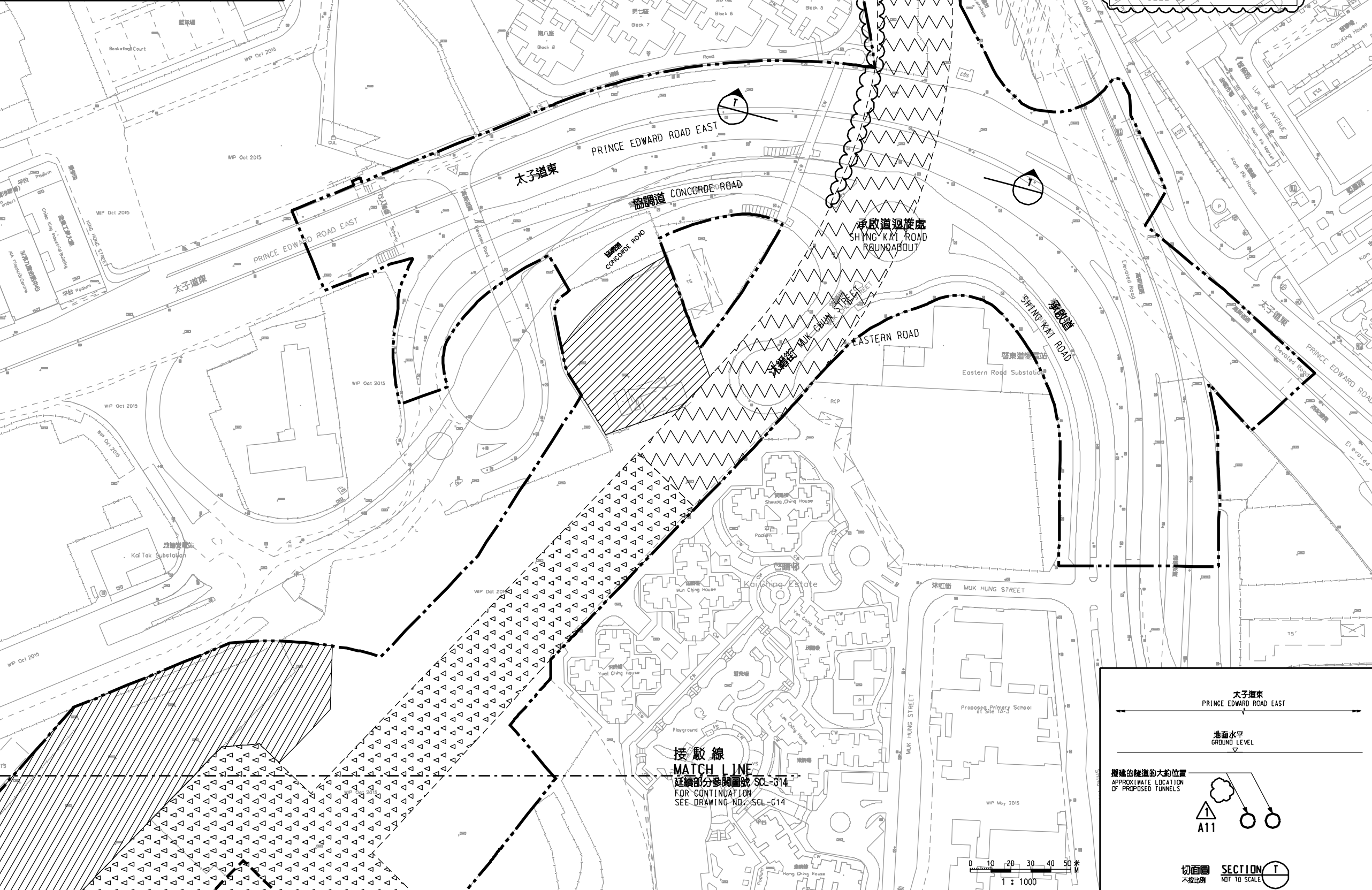

圖例 LEGEND

- 方案界線
BOUNDARY OF THE SCHEME
- 擬建的車站及其他鐵路設施(地下)
PROPOSED RAILWAY STATION/STATION ENTRANCES/VENTILATION BUILDINGS/VENTILATION SHAFTS/OTHER RAILWAY FACILITIES OR PERMANENT STRUCTURES
- 現有的車站及其他鐵路設施
EXISTING STATION AND OTHER RAILWAY FACILITIES
- 擬採用鑽挖或挖掘或鑽爆興建鐵路設施(地下)
PROPOSED RAILWAY FACILITIES/TUNNEL BY BORED/WINED/DRILL AND BLAST METHOD (UNDERGROUND)
- 擬採用明挖或鑽挖興建鐵路設施(地下)
PROPOSED RAILWAY FACILITIES/TUNNEL BY CUT-AND-COVER METHOD (UNDERGROUND)
- 可能永久封閉的道路(包括行車道、行人徑及露天地方)
ROADS (INCLUDING CARRIAGEWAYS, FOOTPATHS AND OPEN PLACE) WHICH MAY BE CLOSED PERMANENTLY
- 擬設臨時工地的臨時施工區
PROPOSED TEMPORARY WORKS AREA FOR SITE FACILITIES
- 擬於政府前海濱或海底填海或抽泥填海或抽泥填海工程(可在其上進行填海工程(非為形成土地)或其他工程)
PROPOSED TEMPORARY WORKS AREA FOR GOVERNMENT FORESHORE OR SEABED (OVER OR UPON WHICH RECLAMATION (NOT FOR THE PURPOSE OF FORMING LAND) OR OTHER WORKS MAY BE CARRIED OUT)
- 擬建的行人天橋 / 扶手电梯 / 升降機 / 樓梯
PROPOSED FOOTBRIDGE/ESCALATOR/LIFT/STAIRCASE
- 擬建的有蓋行人通道
PROPOSED COVERED WALKWAY
- 擬於政府前海濱或海底填海或抽泥填海工程(可在其上進行填海工程(非為形成土地)或其他工程)
PROPOSED RAILWAY FACILITIES/TUNNEL (INCLUDING PROTECTION LAYER/ROCK ARMOUR) BY CUT-AND-COVER METHOD ON GOVERNMENT FORESHORE OR SEABED (OVER OR UPON WHICH TEMPORARY RECLAMATION (FOR THE PURPOSE OF FORMING LAND) OR OTHER WORKS MAY BE CARRIED OUT)
- 擬於保護結構的鐵路設施 / 隧道(地下)
PROPOSED RAILWAY FACILITIES/TUNNELS (UNDERGROUND) AT PROTECTION STRUCTURES
- 擬於沙田至中環線及另一項正在預備的鐵路項目(下列「另一項鐵路項目」指海底隧道(地下) / 車站 / 車站大堂 / 車站入口 / 車站出口 / 車站月台 / 其他鐵路設施或永久建築物(下列「建築物」指鐵路項目)上方)的鐵路設施(地下)
PROPOSED RAILWAY FACILITIES/TUNNEL (INCLUDING PROTECTION LAYER/ROCK ARMOUR) BY IMMERSED TUBE METHOD ON GOVERNMENT FORESHORE OR SEABED (OVER OR UPON WHICH RECLAMATION (NOT FOR THE PURPOSE OF FORMING LAND) OR OTHER WORKS MAY BE CARRIED OUT)
- 受影響的政府前海濱或海底的大約範圍
APPROXIMATE EXTENT OF AFFECTED GOVERNMENT FORESHORE OR SEABED
- 圖則修改
DRAWING REVISION
- 修訂參考編號(參閱憲報公告)
AMENDMENT REFERENCE NUMBER (SEE GAZETTE NOTICE)
- 修訂範圍
AMENDMENT AREA

一般說明 GENERAL NOTES
1. 有關一般說明參閱圖號 SCL-G01.
FOR GENERAL NOTES, REFER TO DRAWING NO. SCL-G01.

修訂表
TABLE OF AMENDMENTS

修訂號	日期	修訂	核對	批准	說明
REV	DATE	BY	SUB	APP	DESCRIPTION

SIGNED
王魯光 STEPHEN WONG
核准發出
APPROVED FOR ISSUE
7/9/2016
發出日期 DATE OF ISSUE

圖則名稱 DRAWING TITLE
**鐵路條例(第519章)
沙田至中環線
暫時封閉彩虹道路**

RAILWAYS ORDINANCE (CHAPTER 519)
SHATIN TO CENTRAL LINK
TEMPORARY CLOSURE OF A SECTION OF CHOI HUNG ROAD

圖號 DRAWING NO. SCL/G13/0025/5
比例 SCALE 1:1000 (A1)
或顯示 AS SHOWN

香港特別行政區政府
THE GOVERNMENT OF THE HONG KONG
SPECIAL ADMINISTRATIVE REGION
路政署
HIGHWAYS DEPARTMENT
鐵路拓展處
RAILWAY DEVELOPMENT OFFICE

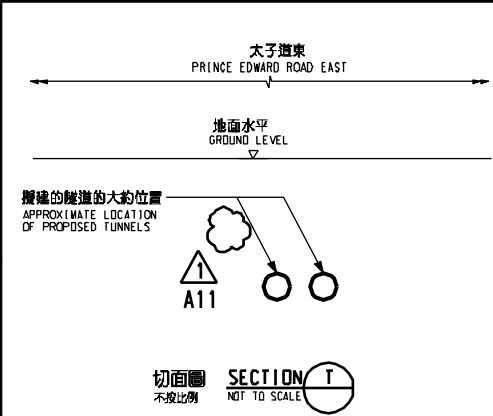

PLOT DRW: E:\lib\p101\181\vb\p101\inter.plt
 PRINTED BY: ftko 09/09/2016 11:35:46
 FILENAME: x:\lms\sl\p101\road closure\rev\web\scl-03-0025-5.dgn