

PLOT DRW: X:\CAD00_Lib\er\Station\WorkSpace\plot\er\PDF_Color_300dpi_080923.plt
 PRINTED BY: FKAO 18/04/2023 10:42:49
 FILENAME: X:\Land\TUE\PO000\Road\Closure\REV\TUE-G04-000-Ldgn

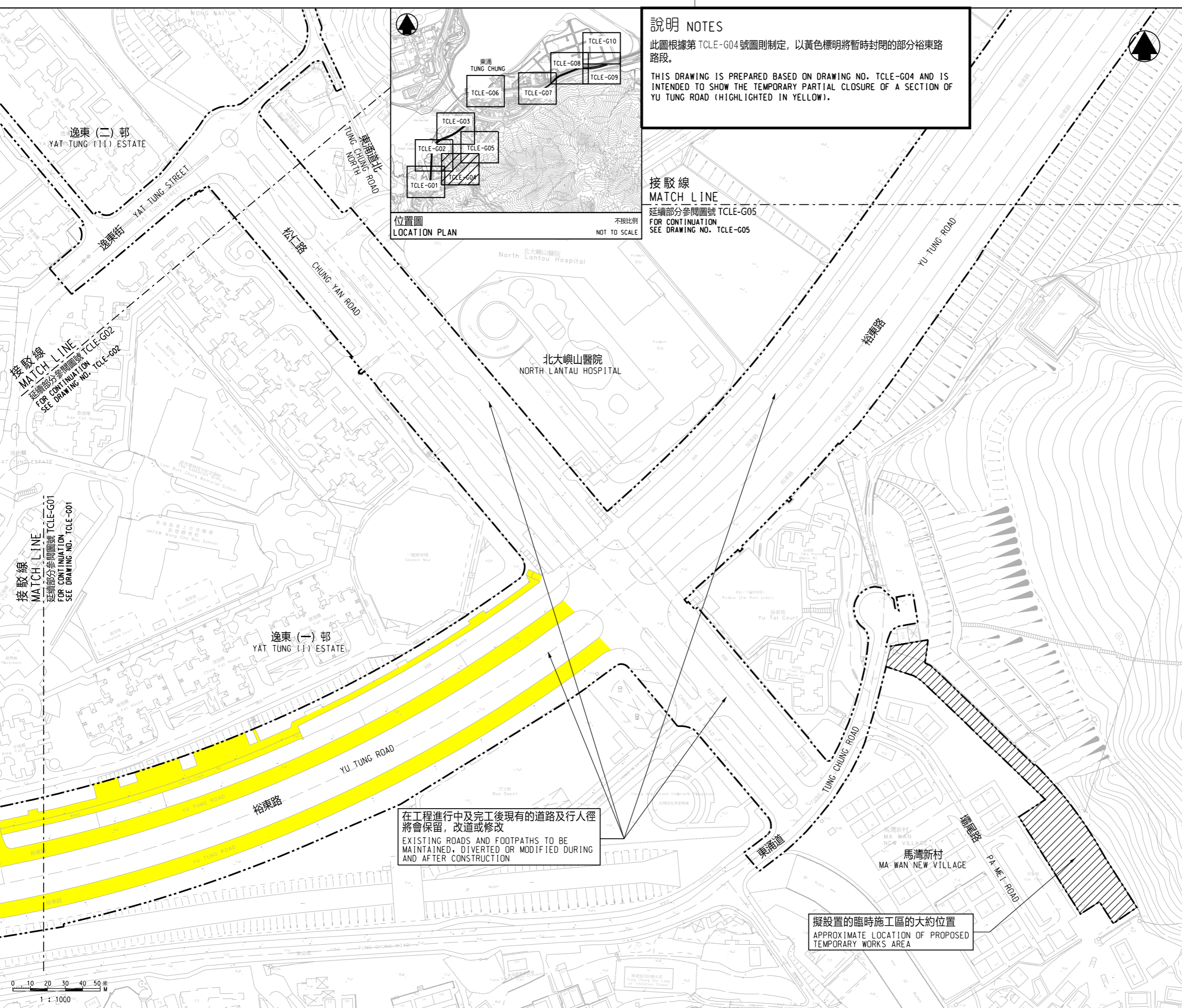

說明 NOTES
 此圖根據第 TCLE-G04 號圖則制定，以黃色標明將暫時封閉的部分裕東路路段。
 THIS DRAWING IS PREPARED BASED ON DRAWING NO. TCLE-G04 AND IS INTENDED TO SHOW THE TEMPORARY PARTIAL CLOSURE OF A SECTION OF YU TUNG ROAD (HIGHLIGHTED IN YELLOW).

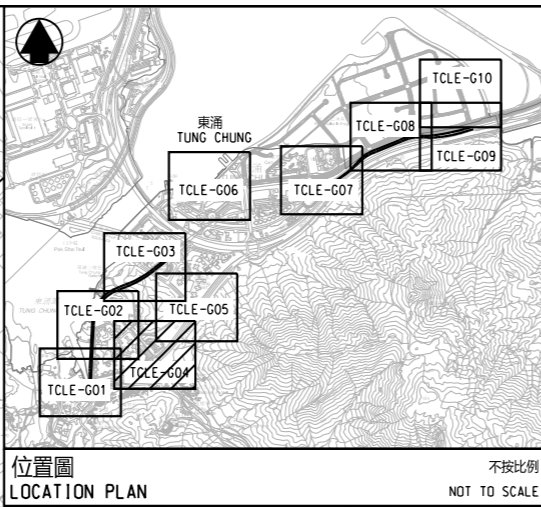

接駁線 MATCH LINE
 延續部分參閱圖號 TCLE-G05
 FOR CONTINUATION SEE DRAWING NO. TCLE-G05

接駁線 MATCH LINE
 延續部分參閱圖號 TCLE-G02
 FOR CONTINUATION SEE DRAWING NO. TCLE-G02

接駁線 MATCH LINE
 延續部分參閱圖號 TCLE-G01
 FOR CONTINUATION SEE DRAWING NO. TCLE-G01

在工程進行中及完工後現有的道路及行人徑將會保留，改道或修改
 EXISTING ROADS AND FOOTPATHS TO BE MAINTAINED, DIVERTED OR MODIFIED DURING AND AFTER CONSTRUCTION

擬設置的臨時施工區的大約位置
 APPROXIMATE LOCATION OF PROPOSED TEMPORARY WORKS AREA

- 圖例 LEGEND :**
- 方案界線
BOUNDARY OF THE SCHEME
 - - - 擬建的鐵路車站及其他鐵路設施(地下)
PROPOSED RAILWAY STATION AND OTHER RAILWAY FACILITIES (UNDERGROUND)
 - 擬建的車站 / 車站入口 / 通風大樓 / 通風井 / 其他鐵路設施或永久建築物
PROPOSED RAILWAY STATION/STATION ENTRANCES/ VENTILATION BUILDINGS/VENTILATION SHAFTS/ OTHER RAILWAY FACILITIES OR PERMANENT STRUCTURES
 - - - 現有的車站及其他鐵路設施
EXISTING STATION AND OTHER RAILWAY FACILITIES
 - ~ ~ ~ 擬採用鑽挖或掘樺的鐵路設施或隧道(地下)
PROPOSED RAILWAY FACILITIES/TUNNELS BY BORED/MINED/DRILL AND BLAST METHOD (UNDERGROUND)
 - ~ ~ ~ 擬採用明挖回填法興建的鐵路設施或隧道(地下)
PROPOSED RAILWAY FACILITIES/TUNNELS BY CUT-AND-COVER METHOD (UNDERGROUND)
 - ▨ 擬設置地盤設施的臨時施工區
PROPOSED TEMPORARY WORKS AREA FOR SITE FACILITIES
 - ~ ~ ~ 可能在其上進行填海工程或其他工程的政府前濱或海床
GOVERNMENT FORESHORE OR SEABED OVER OR UPON WHICH RECLAMATION OR OTHER WORKS MAY BE CARRIED OUT
 - ~ ~ ~ 擬進行修改工程的現有東涌線
PROPOSED MODIFICATION WORKS OF THE EXISTING TUNG CHUNG LINE
 - ~ ~ ~ 現有的行人天橋斜道將被拆除
EXISTING FOOTBRIDGE RAMP TO BE DEMOLISHED

一般說明 GENERAL NOTES :
 1. 有關一般說明參閱圖號TCLE-G01.
 FOR GENERAL NOTES, REFER TO DRAWING NO. TCLE-G01.

修訂表
TABLE OF AMENDMENTS

修訂 REV	日期 DATE	繪圖 BY	核對 SUB	負責 APP	說明 DESCRIPTION
13MAY22	KW	DC	DN		

SIGNED
 溫健雄 WAN KIN HUNG
 路政署
 鐵路拓展處處長 (2)
 GOVERNMENT ENGINEER/
 RAILWAY DEVELOPMENT (2)
 HIGHWAYS DEPARTMENT
 17/4/2023
 發出日期 DATE OF ISSUE

圖則名稱 DRAWING TITLE
鐵路條例 (第 519 章)
東涌線延線
 暫時封閉裕東路路段
 RAILWAYS ORDINANCE (CHAPTER 519)
 TUNG CHUNG LINE EXTENSION
 TEMPORARY CLOSURE OF A SECTION OF
 YU TUNG ROAD

圖號 DRAWING NO.
 TCLE /G04 /0001 /1
 比例 SCALE
 1:1000 (A1)
 或如圖示
 AS SHOWN