

圖例 LEGEND

- 方案界線
BOUNDARY OF THE SCHEME
- 擬建的車站及其他鐵路設施
PROPOSED STATION AND OTHER RAILWAY FACILITIES
- 擬建的車站及其他鐵路設施(地下)
PROPOSED STATION AND OTHER RAILWAY FACILITIES (UNDERGROUND)
- 擬採用的明挖回填法興建的鐵路設施或隧道(地下)
PROPOSED RAILWAY FACILITIES/TUNNEL BY CUT-AND-COVER METHOD (UNDERGROUND)
- 擬採用的明挖回填法興建的鐵路設施或隧道(地下)
PROPOSED RAILWAY FACILITIES/TUNNEL BY CUT-AND-COVER METHOD (UNDERGROUND)
- 可能永久封閉的道路(包括行車道和行人徑) WHICH MAY BE CLOSED PERMANENTLY
- 擬建的鐵路高架橋
PROPOSED RAILWAY VIADUCT
- 擬建的臨時行人天橋/地面行人過路處
PROPOSED TEMPORARY FOOTBRIDGE / AT-GRADE PEDESTRIAN CROSSING
- 擬建的行人天橋
PROPOSED FOOTBRIDGE
- 可能在其上進行填海工程或其他工程的政府前灘或海床
GOVERNMENT FORE SHORE OR SEABED OVER OR UPON WHICH RECLAMATION OR OTHER WORKS MAY BE CARRIED OUT
- 現有的車站及其他鐵路設施
EXISTING STATION AND OTHER RAILWAY FACILITIES
- 擬建的臨時架空輸送系統
PROPOSED TEMPORARY OVERHEAD CONVEYANCE SYSTEM
- 擬建的鐵路隧道入口
PROPOSED RAILWAY TUNNEL APPROACH
- 以主水平基準為依據之擬建路軌
PROPOSED APPROXIMATE TRACK LEVEL IN M.P.D.
- 圖則修改
DRAWING REVISION
- 修訂參考編號(參考憲報公告)
AMENDMENT REFERENCE NUMBER (SEE GAZETTE NOTICE)
- 修訂範圍
AMENDMENT AREA

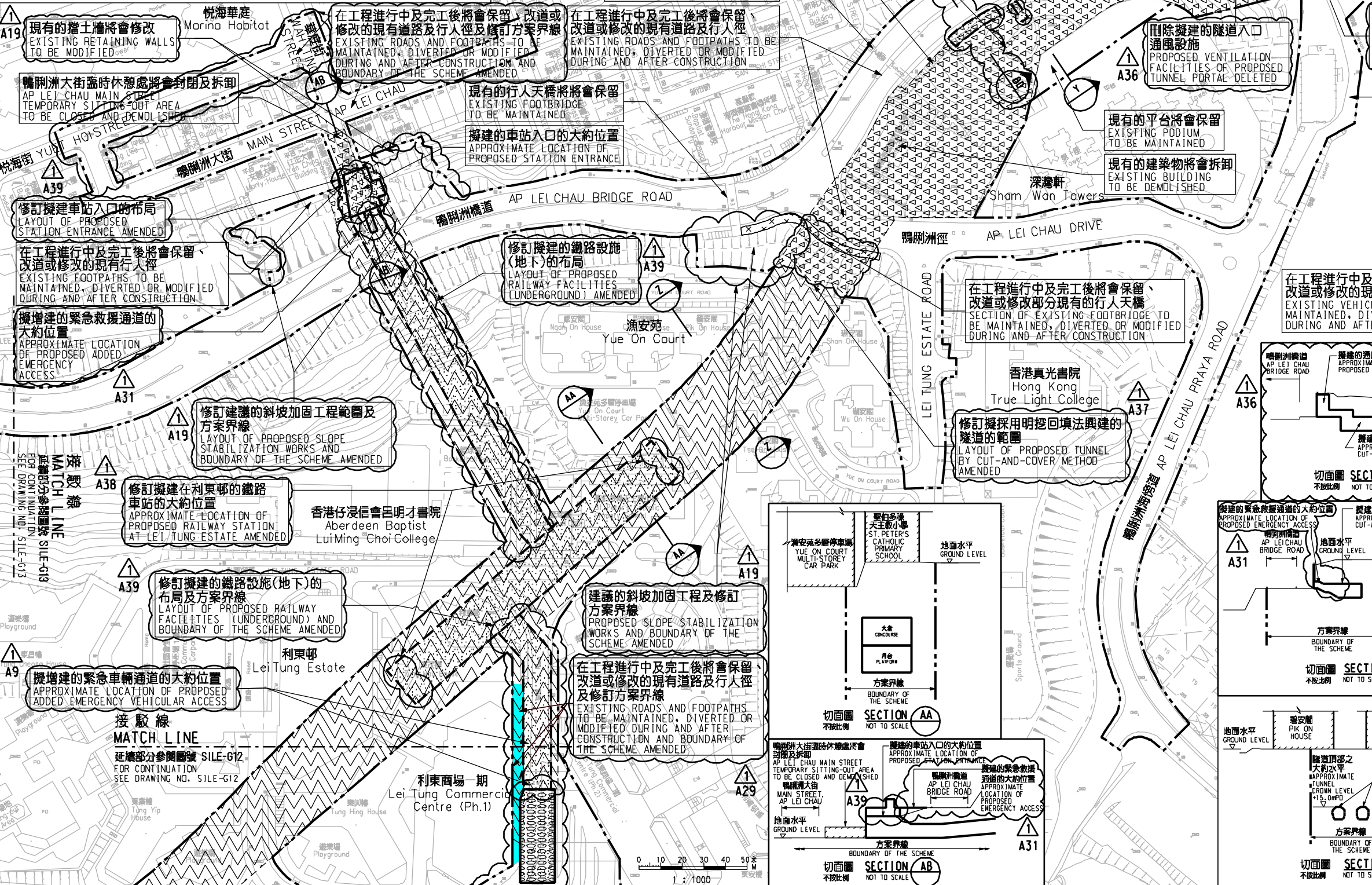

說明 NOTES

此圖根據第 SILE-G11 號 (修改) 圖則制訂，以藍色標明將暫時封閉的利東邨道路段的部分行人路的路面。

THIS DRAWING IS PREPARED BASED ON DRAWING NO. SILE-G11 (REVISION 1) AND IS INTENDED TO SHOW A SECTION OF LEI TUNG ESTATE ROAD (HIGHLIGHTED IN BLUE) OF WHICH PARTS OF THE FOOTPATH WIDTHS ARE TO BE TEMPORARILY CLOSED.

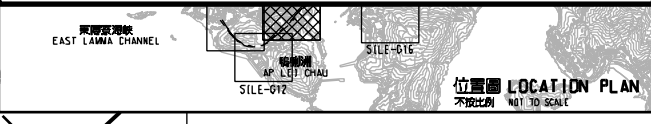

| | | | | |
|---|-----------|-----------------------|---|---|
| SIGNED | | | | |
| 核准發出 APPROVED FOR ISSUE | 25/7/2013 | 發出日期 DATE OF ISSUE | 伍意榮 NG TAK WING | 總工程師 / 鐵路發展 CHIEF ENGINEER / RAILWAY DEVELOPMENT |
| 圖則名稱 DRAWING TITLE 鐵路條例 (第519章) 南港島線 (東段) 暫時封閉利東邨道路 | | | | |
| RAILWAYS ORDINANCE (CHAPTER 519) SOUTH ISLAND LINE (EAST) TEMPORARY CLOSURE OF A SECTION OF LEI TUNG ESTATE ROAD | | | | |
| 圖則號 DRAWING NO. SILE/G11/0008/2 | | | 比例 SCALE 1:1000 (A1) 或由顯示 OR AS SHOWN | |

一般說明 GENERAL NOTES

1. 有關一般說明請參閱圖號 SILE - G01.
FOR GENERAL NOTES, REFER TO DRAWING NO. SILE - G01.

| 修訂表 TABLE OF AMENDMENTS | | | | |
|----------------------------|------------|-----------|-------------|-----------|
| 修訂號 REV. | 日期 DATE | 修訂人 BY | 修訂詳情 SUB | 備註 APP |
| | | | | |

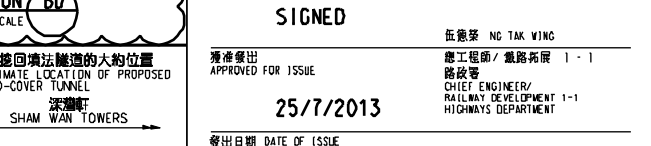

| | |
|---|--|
| | |
| 香港特別行政區政府 THE GOVERNMENT OF THE HONG KONG SPECIAL ADMINISTRATIVE REGION | |
| 路政署 HIGHWAYS DEPARTMENT | |
| 鐵路拓展處 RAILWAY DEVELOPMENT OFFICE | |

Plot No. SILE/G11/0008/2
Printed By: 25/07/2013
Filename: x:\tony\an\p010\p10\010\drawing\rev1\view\draw\p10\0008_2.dgn